OTTAWA-CARLETON
DISTRICT SCHOOL BOARD

GLEN OGILVIE PUBLIC SCHOOL
Junior Kindergarten to Grade 5
English Program with Core French Attendance Boundary

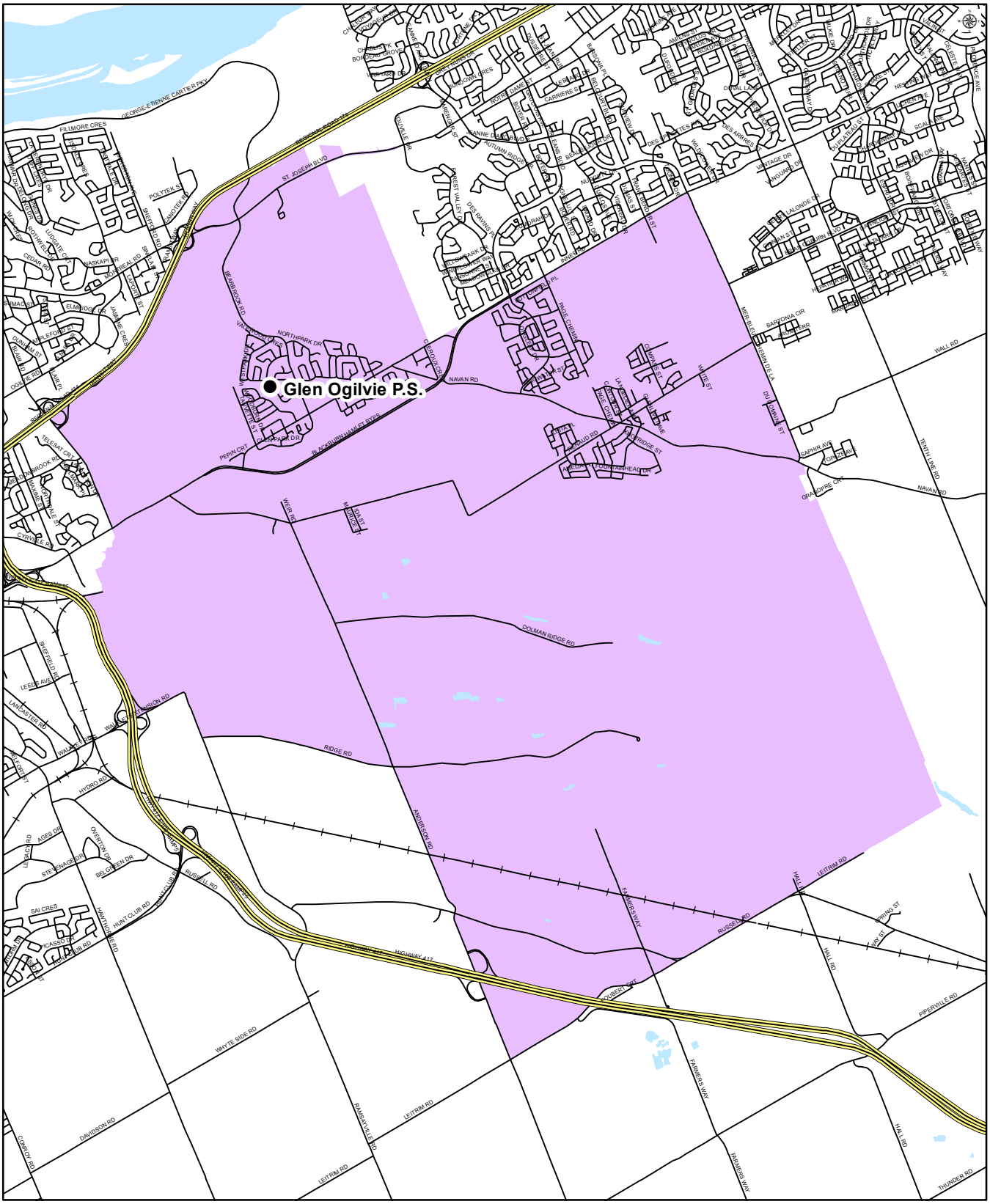

Glen Ogilvie Public School
46 Centerpark Drive
Ottawa, Ontario
K1B 3C1
(613) 824-4014

Map is for illustrative purposes only.
For further information, visit www.ocdsb.ca
September 2017